

4-string Bass Guitar

Alegria

Allegro (of course!)

Paul Svoboda

♩ = 88

mf

8

13

17

f

21

25

29

mf

34

41

45

Alegria
4-string Bass Guitar

2

53

mf

61

67

f

73

mf *mp*

79

f

83

87

92

98

mf

107

mp

Alegria
4-string Bass Guitar

113

117

123

129

135

141

147

151

155

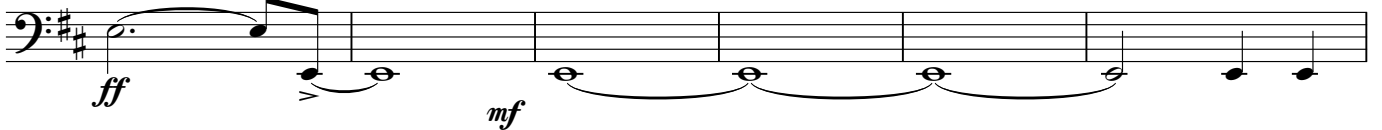

Turn the page!

Alegria
4-string Bass Guitar

4

161

165

169

175

179

183

187

191

196

199

202
